

IDX FALL 2015

MICRONIZED WOOD PRODUCT PLANT AT HERMANN BROTHERS

INTRODUCTION TO SCHEMATIC DESIGN



DANE CAMENZIND



TYLER KERSCHNER



VICTOR SCHLONGA



BRENT SIEGFRIED



TYLER THORNTON



INTRODUCTION

PRODUCT



NARA

Northwest Advanced Renewables Alliance

NARA is led by Washington State University and supported by the Agriculture and Food Research Initiative Competitive Grant no. 2011-68005-30416 from the USDA National Institute of Food and Agriculture.



INTRODUCTION

SITE LOCATION



NARA
Northwest Advanced Renewables Alliance

NARA is led by Washington State University and supported by the Agriculture and Food Research Initiative Competitive Grant no. 2011-68005-30416 from the USDA National Institute of Food and Agriculture.



INTRODUCTION

ON-SITE ANALYSIS

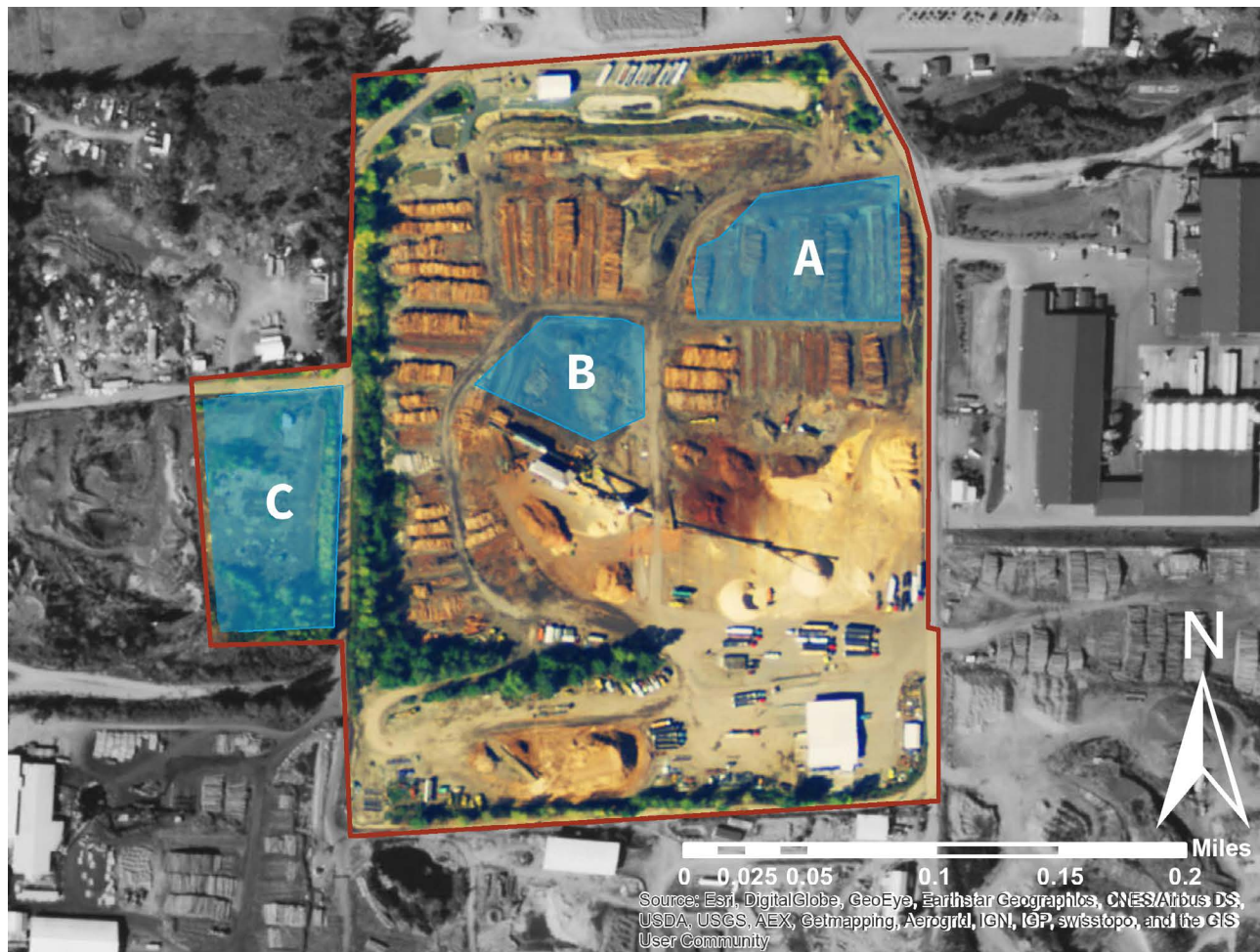

NARA

Northwest Advanced Renewables Alliance

NARA is led by Washington State University and supported by the Agriculture and Food Research Initiative Competitive Grant no. 2011-68005-30416 from the USDA National Institute of Food and Agriculture.



MICRONIZED WOOD PROCESS

TRUCK DUMP



NARA

Northwest Advanced Renewables Alliance

NARA is led by Washington State University and supported by the Agriculture and Food Research Initiative Competitive Grant no. 2011-68005-30416 from the USDA National Institute of Food and Agriculture.



MICRONIZED WOOD PROCESS

FEEDSTOCK



NARA

Northwest Advanced Renewables Alliance

NARA is led by Washington State University and supported by the Agriculture and Food Research Initiative Competitive Grant no. 2011-68005-30416 from the USDA National Institute of Food and Agriculture.



MICRONIZED WOOD PROCESS

HAMMERMILL



NARA

Northwest Advanced Renewables Alliance

NARA is led by Washington State University and supported by the Agriculture and Food Research Initiative Competitive Grant no. 2011-68005-30416 from the USDA National Institute of Food and Agriculture.



MICRONIZED WOOD PROCESS

ROTARY DRYER

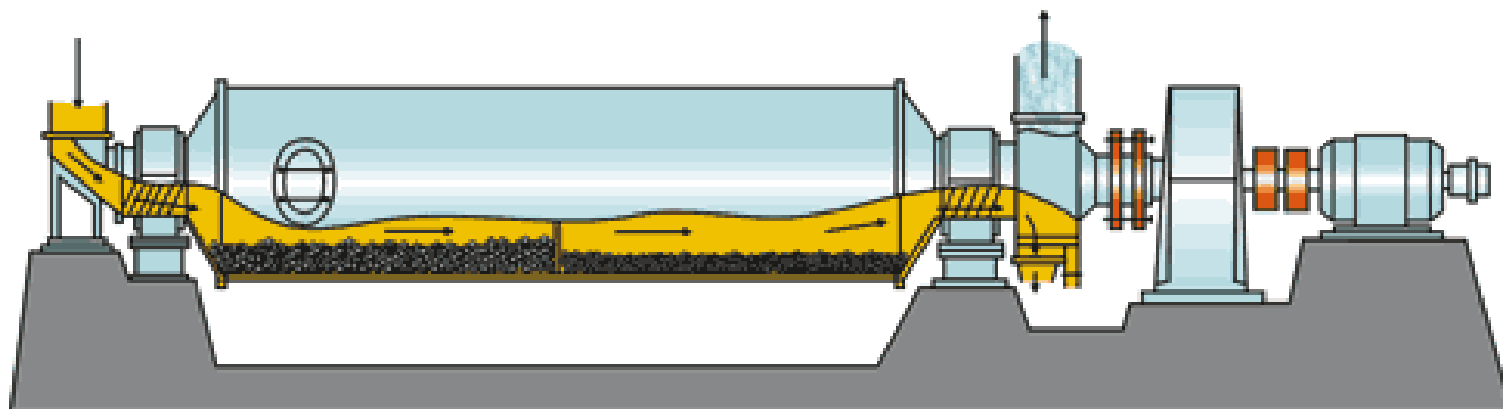

NARA

Northwest Advanced Renewables Alliance

NARA is led by Washington State University and supported by the Agriculture and Food Research Initiative Competitive Grant no. 2011-68005-30416 from the USDA National Institute of Food and Agriculture.



MICRONIZED WOOD PROCESS

HAMMERMILL



NARA

Northwest Advanced Renewables Alliance

NARA is led by Washington State University and supported by the Agriculture and Food Research Initiative Competitive Grant no. 2011-68005-30416 from the USDA National Institute of Food and Agriculture.



MICRONIZED WOOD PROCESS

AIR CLASSIFIER

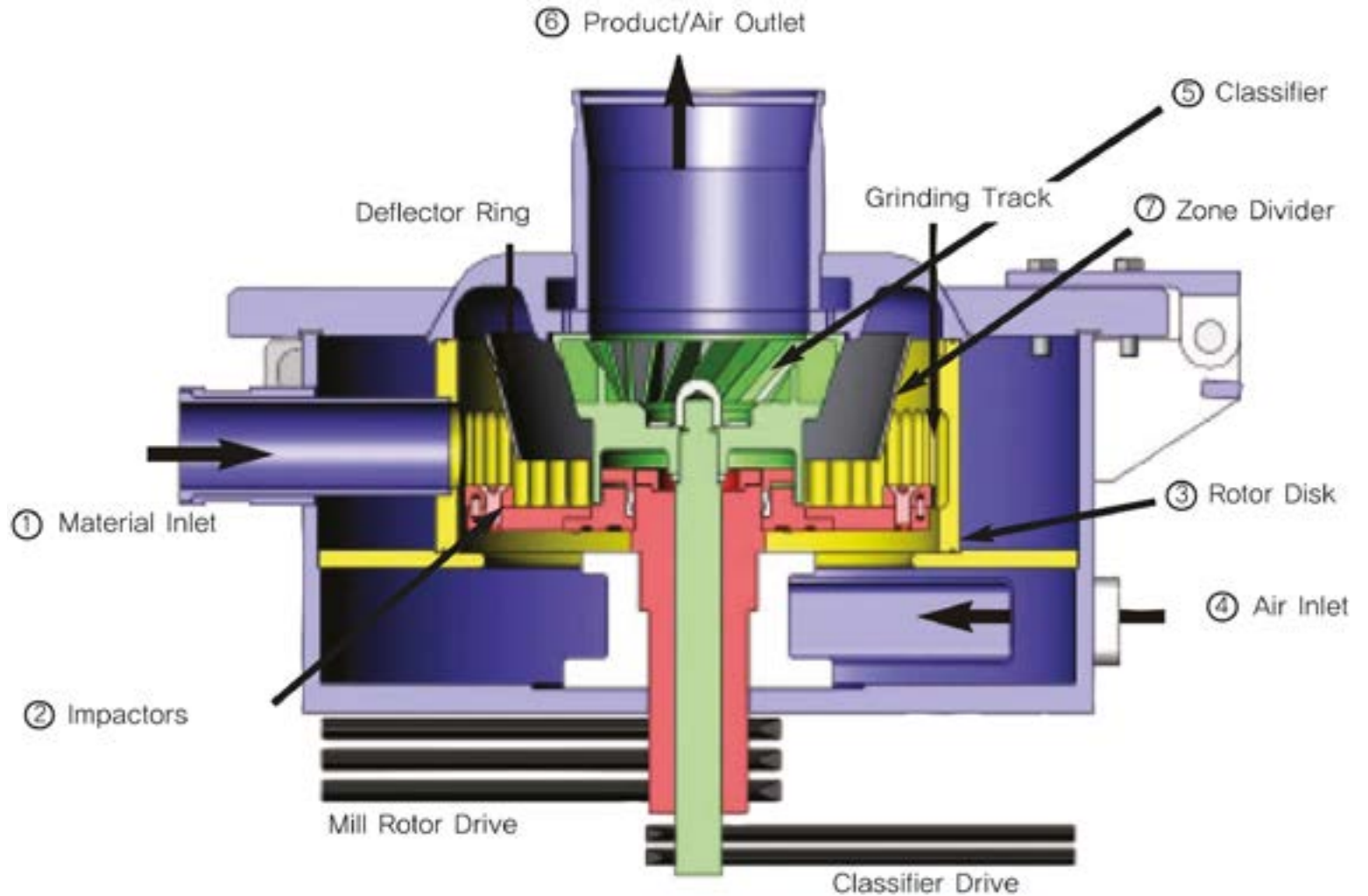

NARA

Northwest Advanced Renewables Alliance

NARA is led by Washington State University and supported by the Agriculture and Food Research Initiative Competitive Grant no. 2011-68005-30416 from the USDA National Institute of Food and Agriculture.



MICRONIZED WOOD PROCESS

BALL MILL

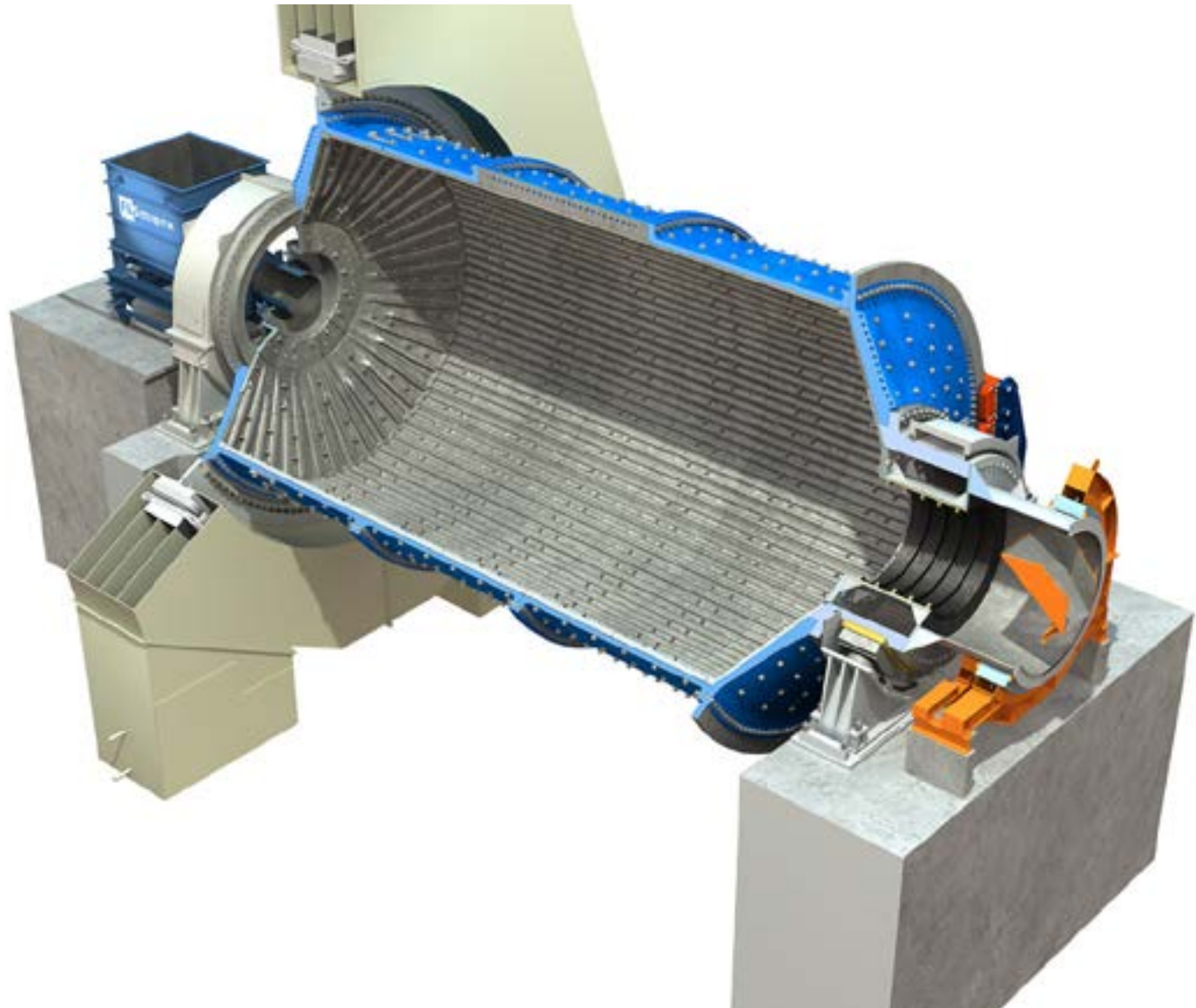

NARA

Northwest Advanced Renewables Alliance

NARA is led by Washington State University and supported by the Agriculture and Food Research Initiative Competitive Grant no. 2011-68005-30416 from the USDA National Institute of Food and Agriculture.



MICRONIZED WOOD PROCESS

DRY STOARGE



NARA

Northwest Advanced Renewables Alliance

NARA is led by Washington State University and supported by the Agriculture and Food Research Initiative Competitive Grant no. 2011-68005-30416 from the USDA National Institute of Food and Agriculture.



MICRONIZED WOOD PROCESS

EQUIPMENT INFORMATION

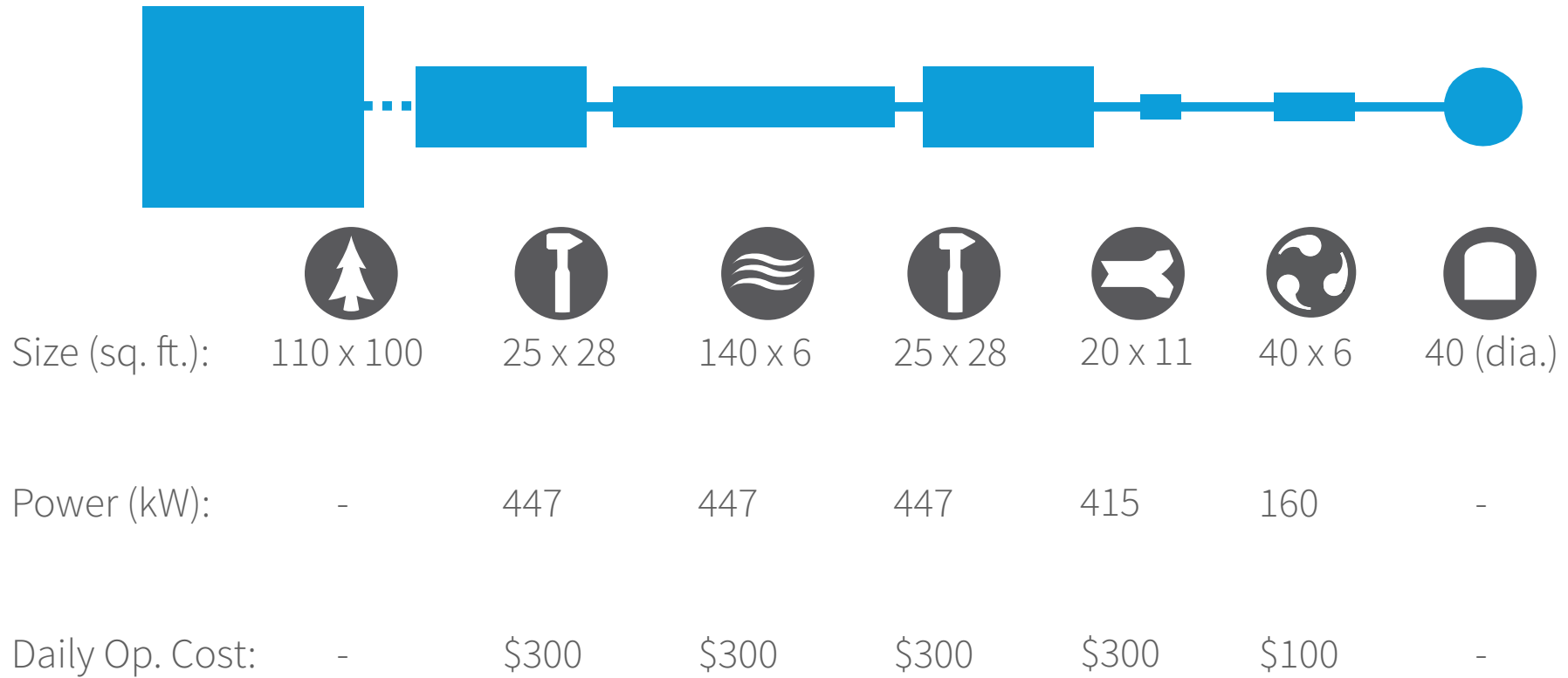

1 Truck/Hour

INPUT

100,000 Green Tons/Year



15 BDT/Hour

OUTPUT

50,000 BDT/Year



NARA

Northwest Advanced Renewables Alliance

NARA is led by Washington State University and supported by the Agriculture and Food Research Initiative Competitive Grant no. 2011-68005-30416 from the USDA National Institute of Food and Agriculture.



SITING COMPARISON CRITERIA

REASONING, TOPOGRAPHY, UTILITIES, & FLOW

R EASONING
INTRODUCTION & CURRENT USAGE

T OPOGRAPHY
CONSTRUCTABILITY & SITE WORK

U TILITIES
EASE OF INSTALLATION & PROXIMITY

F LOW
ACCESSIBILITY & CONFLICT DETECTION



NARA

Northwest Advanced Renewables Alliance

NARA is led by Washington State University and supported by the Agriculture and Food Research Initiative Competitive Grant no. 2011-68005-30416 from the USDA National Institute of Food and Agriculture.



SITING COMPARISON CRITERIA

REASONING, TOPOGRAPHY, UTILITIES, & FLOW

R EASONING
INTRODUCTION & CURRENT USAGE

T OPOGRAPHY
CONSTRUCTABILITY & SITE WORK

U TILITIES
EASE OF INSTALLATION & PROXIMITY

F LOW
ACCESSIBILITY & CONFLICT DETECTION

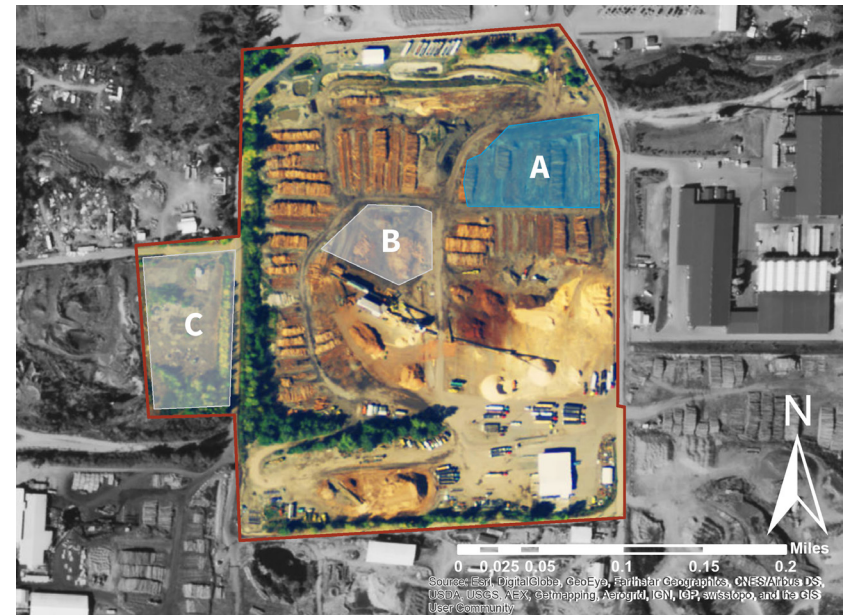

NARA

Northwest Advanced Renewables Alliance

NARA is led by Washington State University and supported by the Agriculture and Food Research Initiative Competitive Grant no. 2011-68005-30416 from the USDA National Institute of Food and Agriculture.



REASONING, TOPOGRAPHY, UTILITIES, & FLOW

F LOW
ACCESSIBILITY & CONFLICT DETECTION

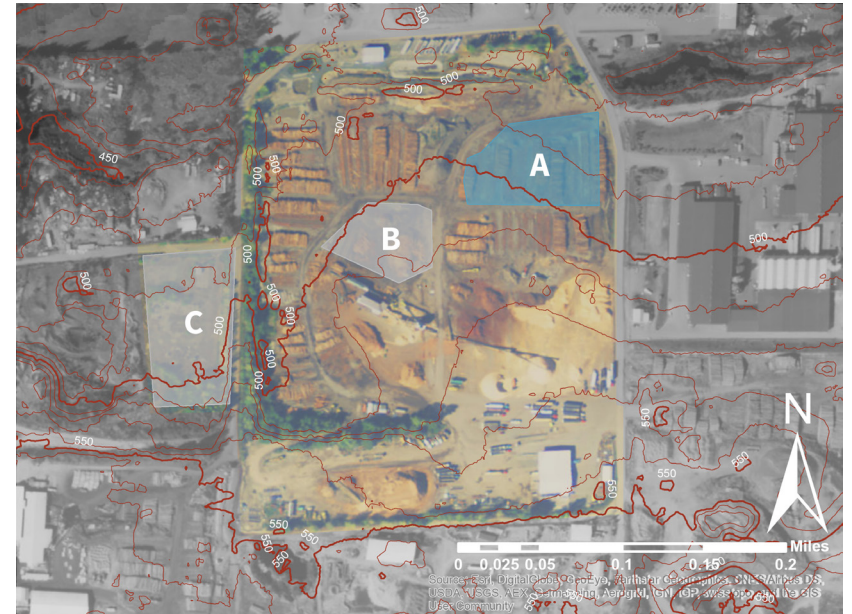

SITING COMPARISON CRITERIA

REASONING, TOPOGRAPHY, UTILITIES, & FLOW



REASONING

INTRODUCTION & CURRENT USAGE

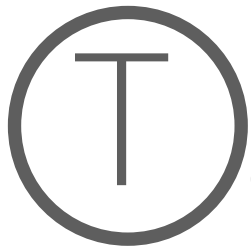

TOPOGRAPHY

CONSTRUCTABILITY & SITE WORK



UTILITIES

EASE OF INSTALLATION & PROXIMITY



FLOW

ACCESSIBILITY & CONFLICT DETECTION



NARA

Northwest Advanced Renewables Alliance

NARA is led by Washington State University and supported by the Agriculture and Food Research Initiative Competitive Grant no. 2011-68005-30416 from the USDA National Institute of Food and Agriculture.



SITING COMPARISON CRITERIA

REASONING, TOPOGRAPHY, UTILITIES, & FLOW



REASONING

INTRODUCTION & CURRENT USAGE

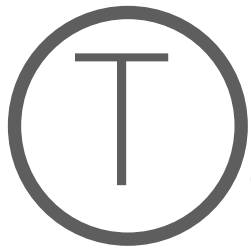

TOPOGRAPHY

CONSTRUCTABILITY & SITE WORK



UTILITIES

EASE OF INSTALLATION & PROXIMITY



LOW

ACCESSIBILITY & CONFLICT DETECTION



NARA

Northwest Advanced Renewables Alliance

NARA is led by Washington State University and supported by the Agriculture and Food Research Initiative Competitive Grant no. 2011-68005-30416 from the USDA National Institute of Food and Agriculture.



SITING COMPARISON CRITERIA

REASONING, TOPOGRAPHY, UTILITIES, & FLOW

R EASONING
INTRODUCTION & CURRENT USAGE

T OPOGRAPHY
CONSTRUCTABILITY & SITE WORK

U TILITIES
EASE OF INSTALLATION & PROXIMITY

F LOW
ACCESSIBILITY & CONFLICT DETECTION

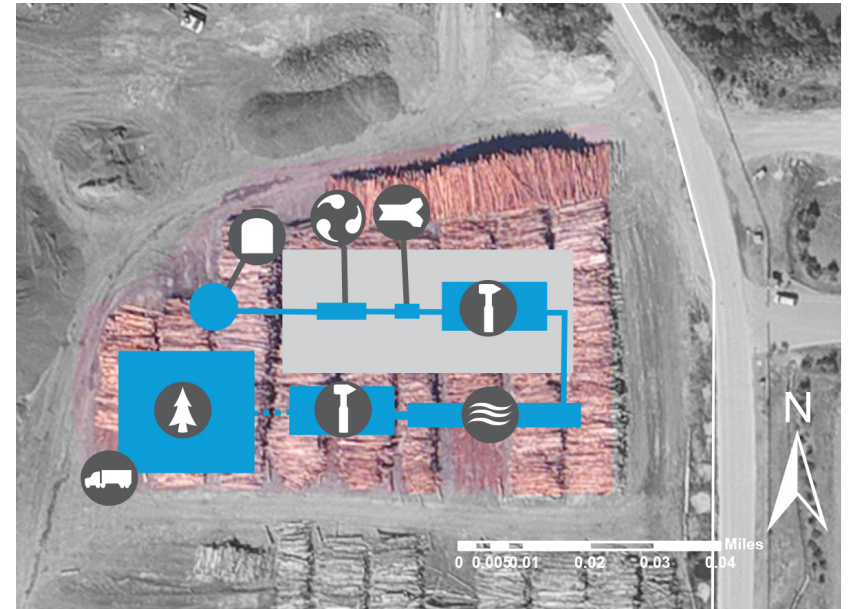

SITE A

REASONING

R

T

U

F

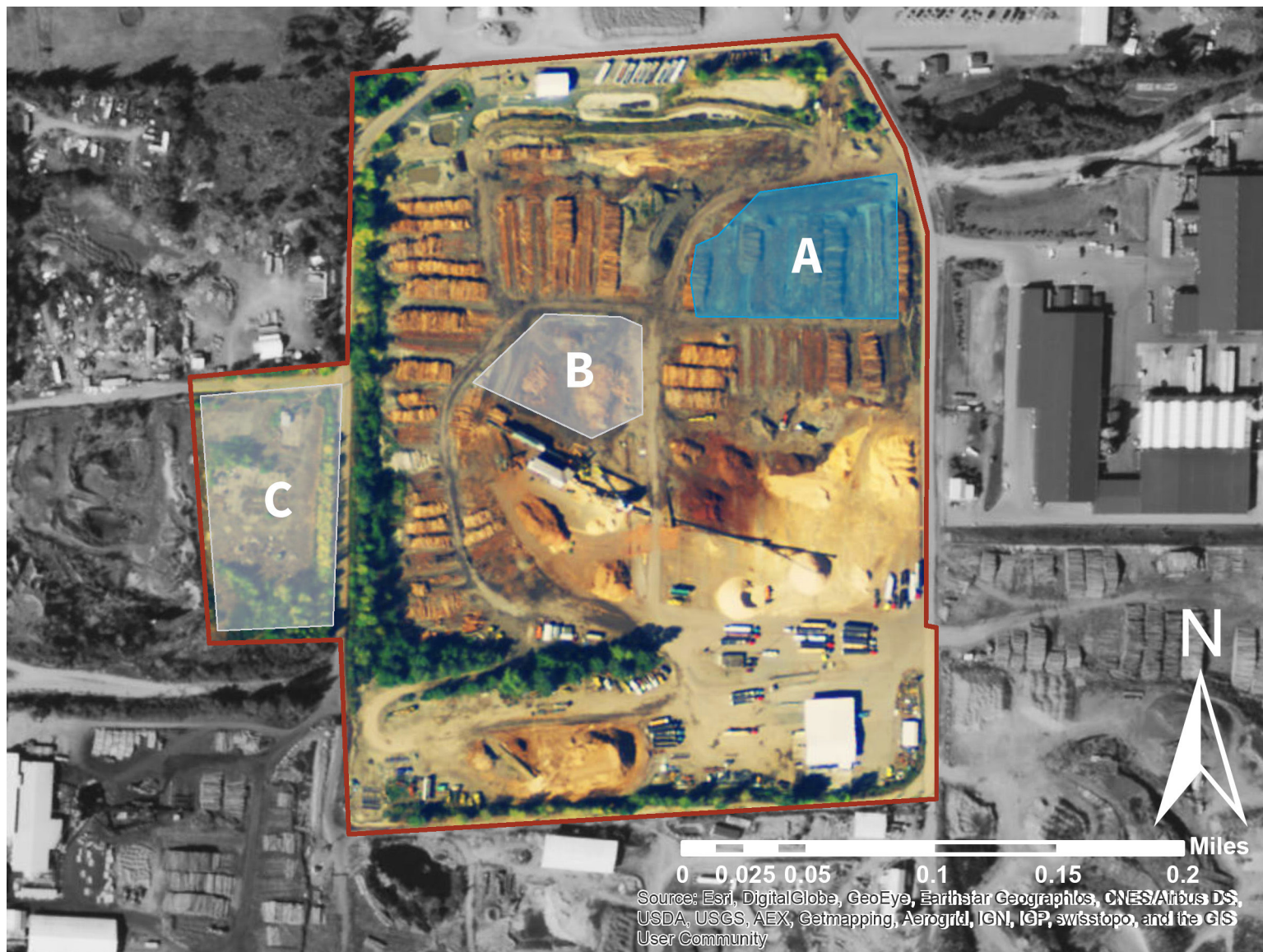

NARA

Northwest Advanced Renewables Alliance

NARA is led by Washington State University and supported by the Agriculture and Food Research Initiative Competitive Grant no. 2011-68005-30416 from the USDA National Institute of Food and Agriculture.



SITE A

TOPOGRAPHY

R

T

U

F

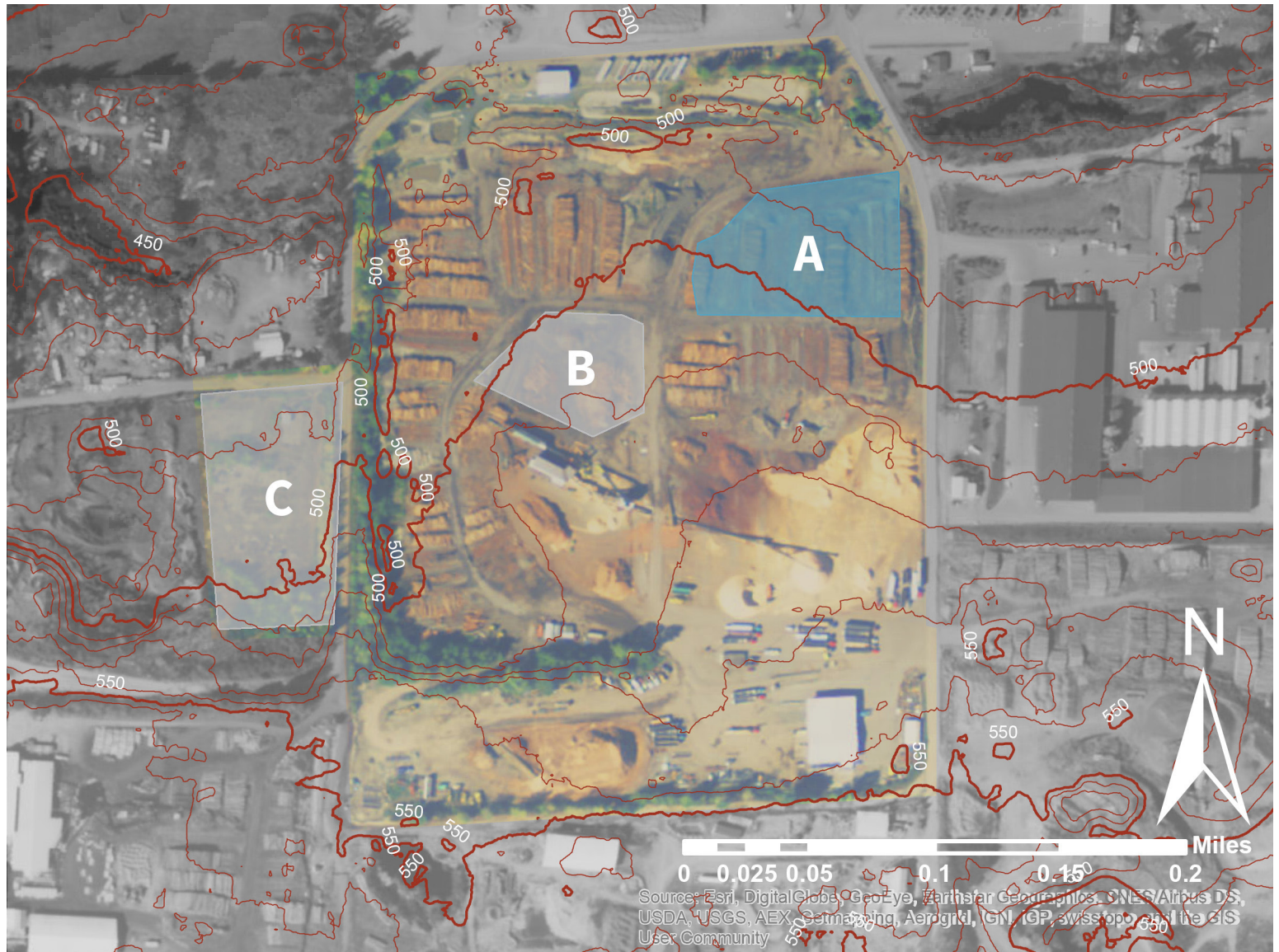

NARA

Northwest Advanced Renewables Alliance

NARA is led by Washington State University and supported by the Agriculture and Food Research Initiative Competitive Grant no. 2011-68005-30416 from the USDA National Institute of Food and Agriculture.



SITE A

UTILITIES

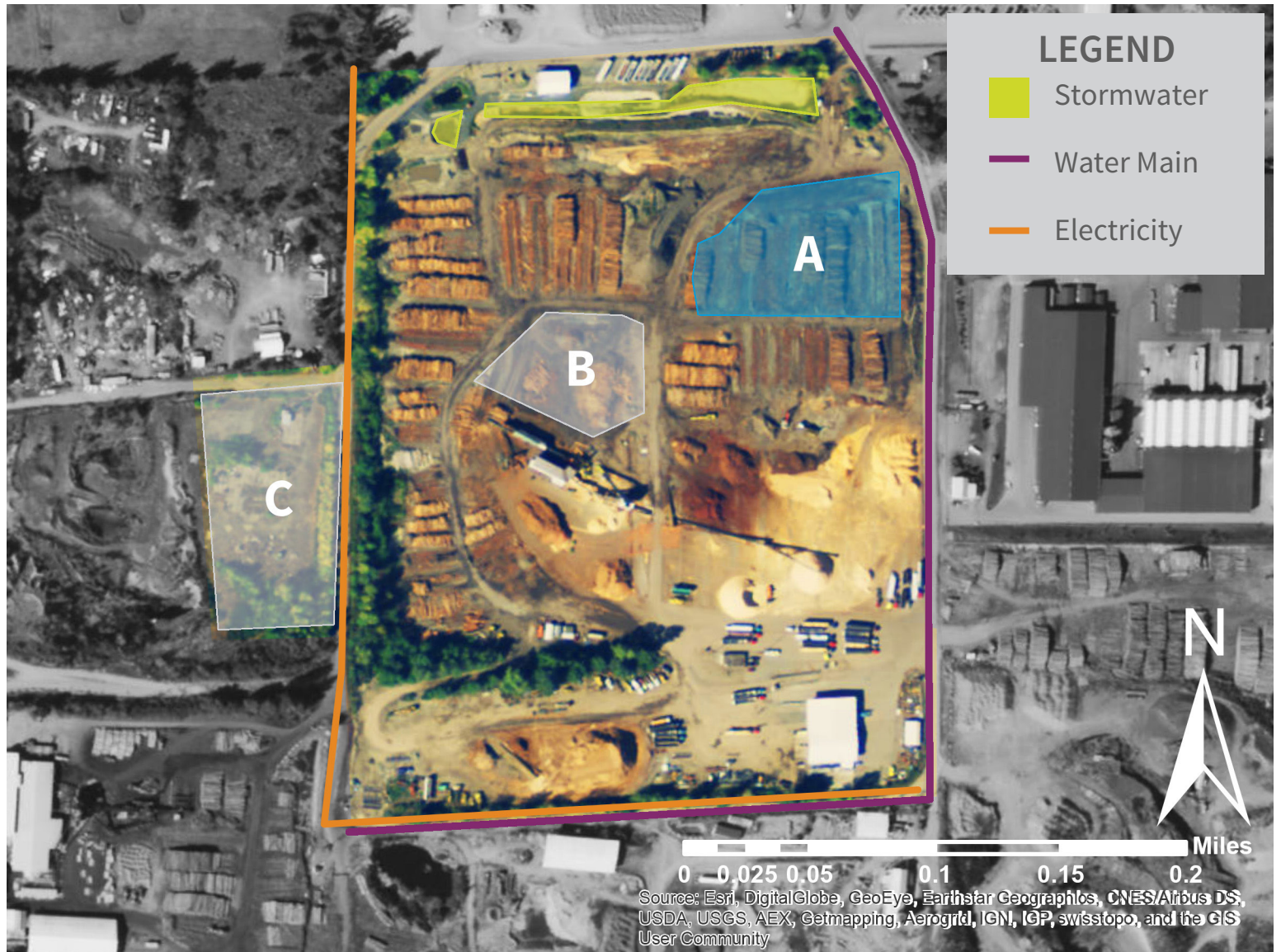
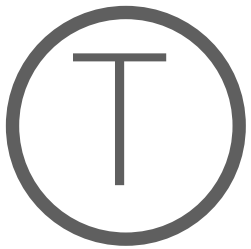

NARA

Northwest Advanced Renewables Alliance

NARA is led by Washington State University and supported by the Agriculture and Food Research Initiative Competitive Grant no. 2011-68005-30416 from the USDA National Institute of Food and Agriculture.



SITE A Flow

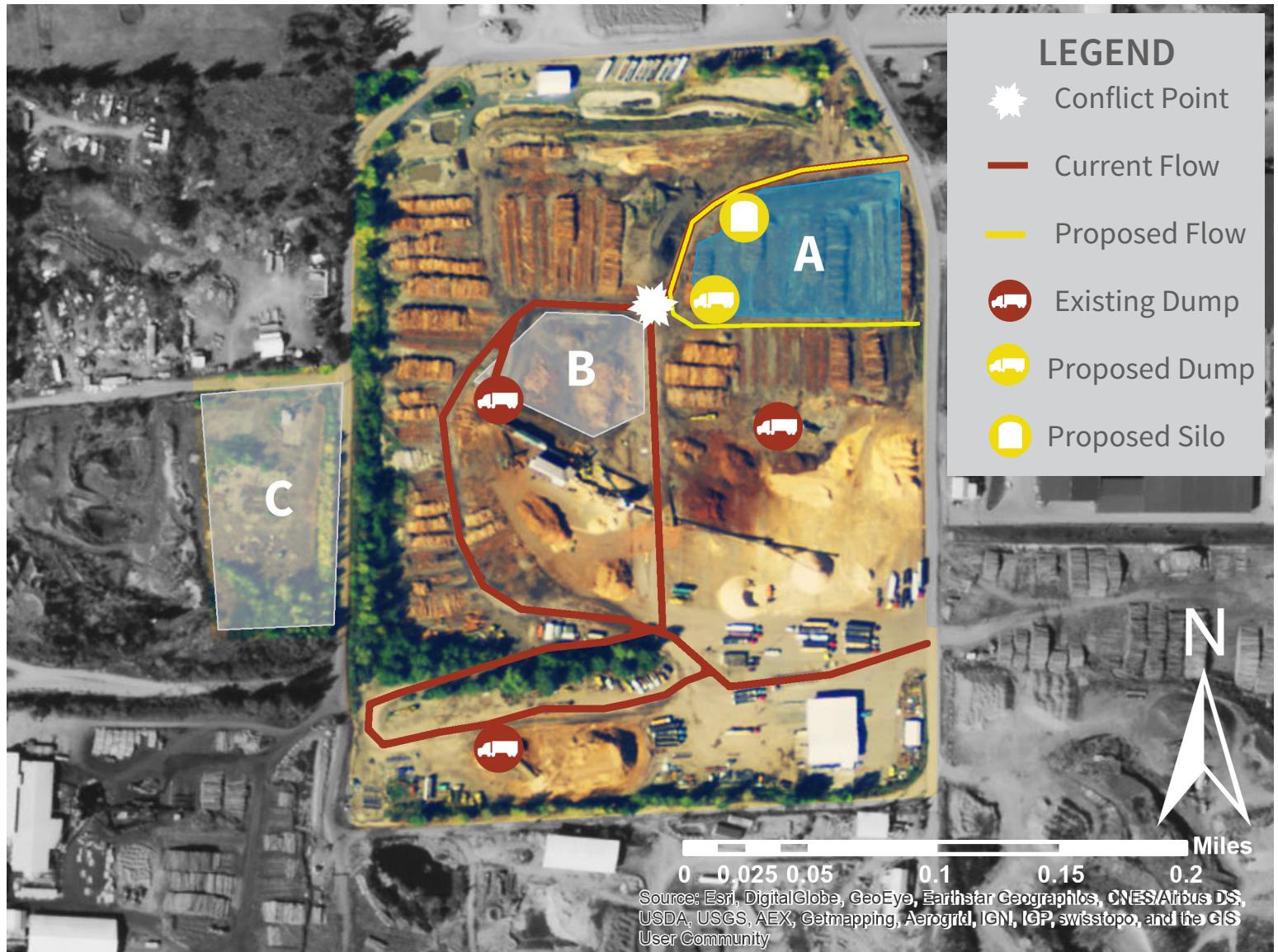
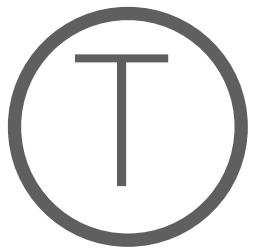

NARA

Northwest Advanced Renewables Alliance

NARA is led by Washington State University and supported by the Agriculture and Food Research Initiative Competitive Grant no. 2011-68005-30416 from the USDA National Institute of Food and Agriculture.



SITE A Flow

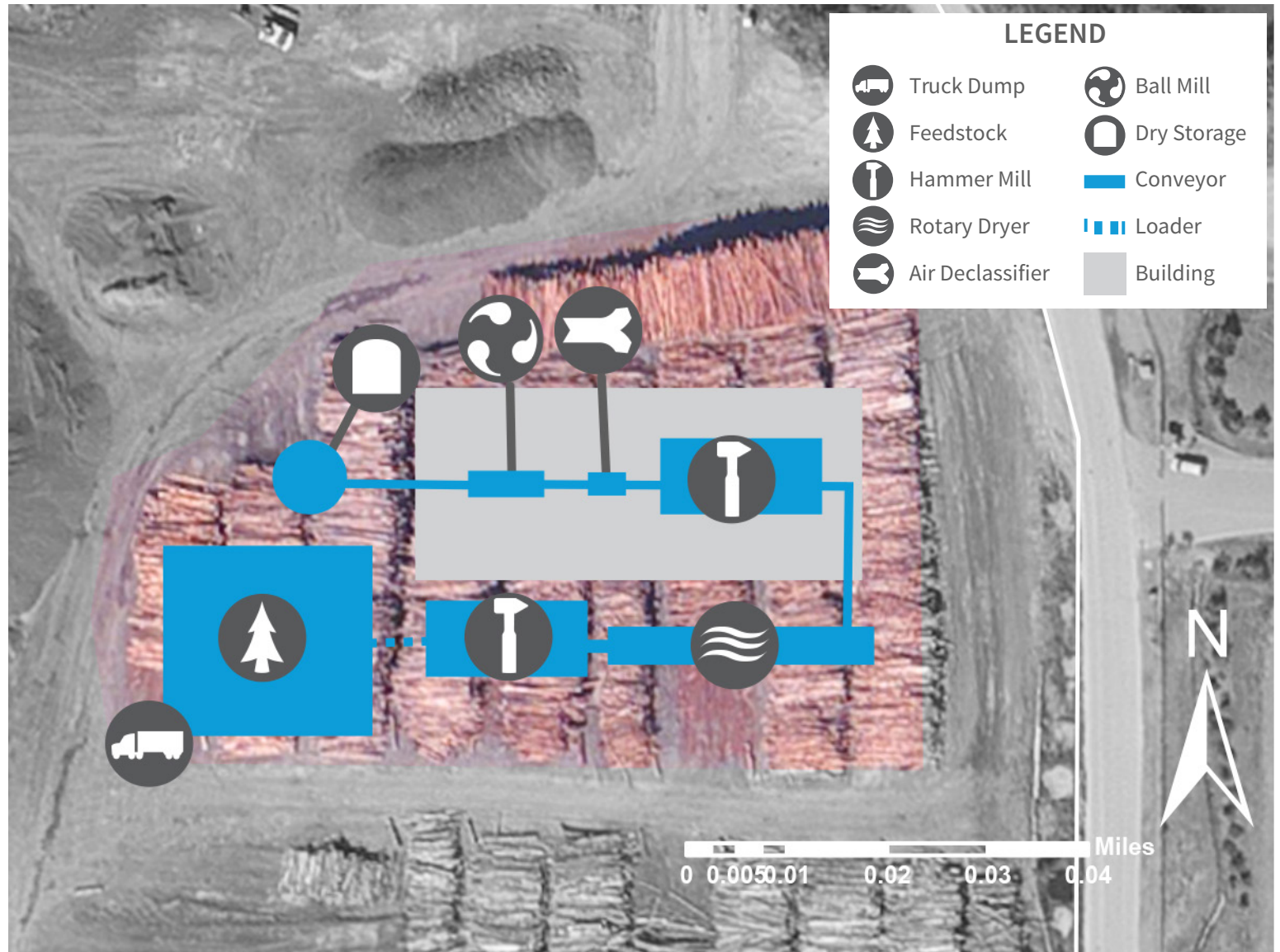
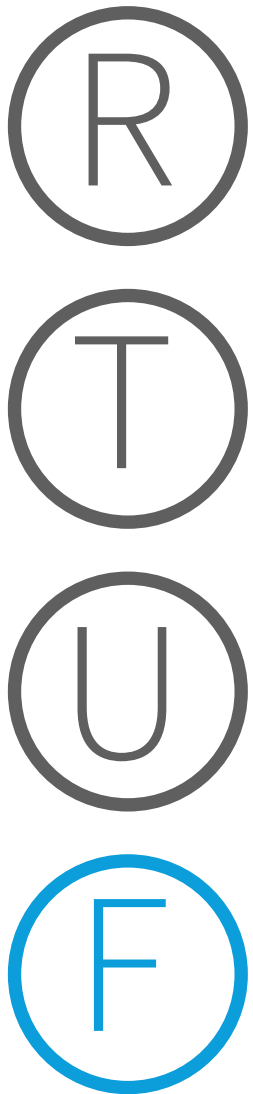

NARA

Northwest Advanced Renewables Alliance

NARA is led by Washington State University and supported by the Agriculture and Food Research Initiative Competitive Grant no. 2011-68005-30416 from the USDA National Institute of Food and Agriculture.



SITE B

REASONING

R

T

U

F

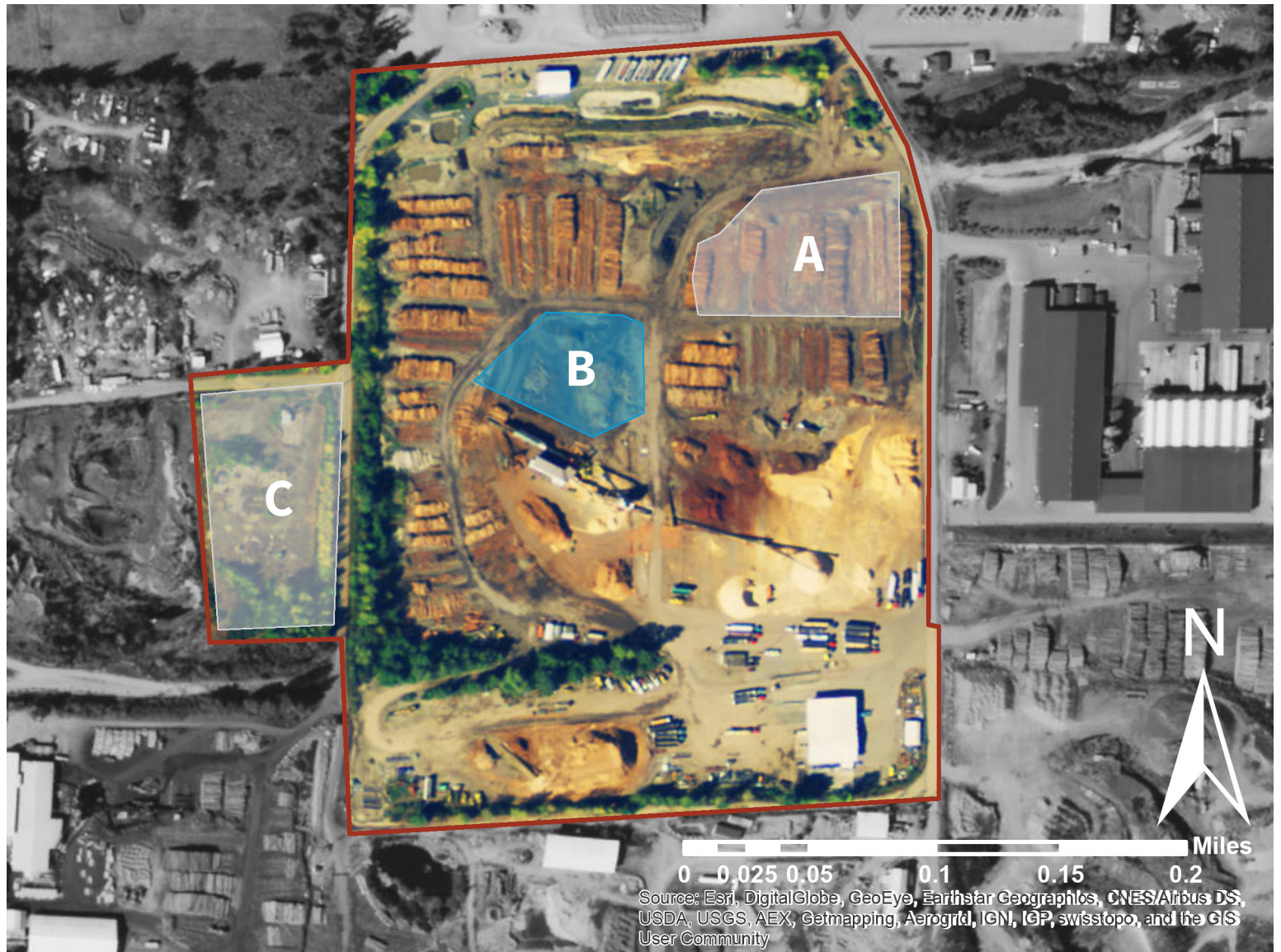

NARA

Northwest Advanced Renewables Alliance

NARA is led by Washington State University and supported by the Agriculture and Food Research Initiative Competitive Grant no. 2011-68005-30416 from the USDA National Institute of Food and Agriculture.



SITE B

TOPOGRAPHY

R

T

U

F

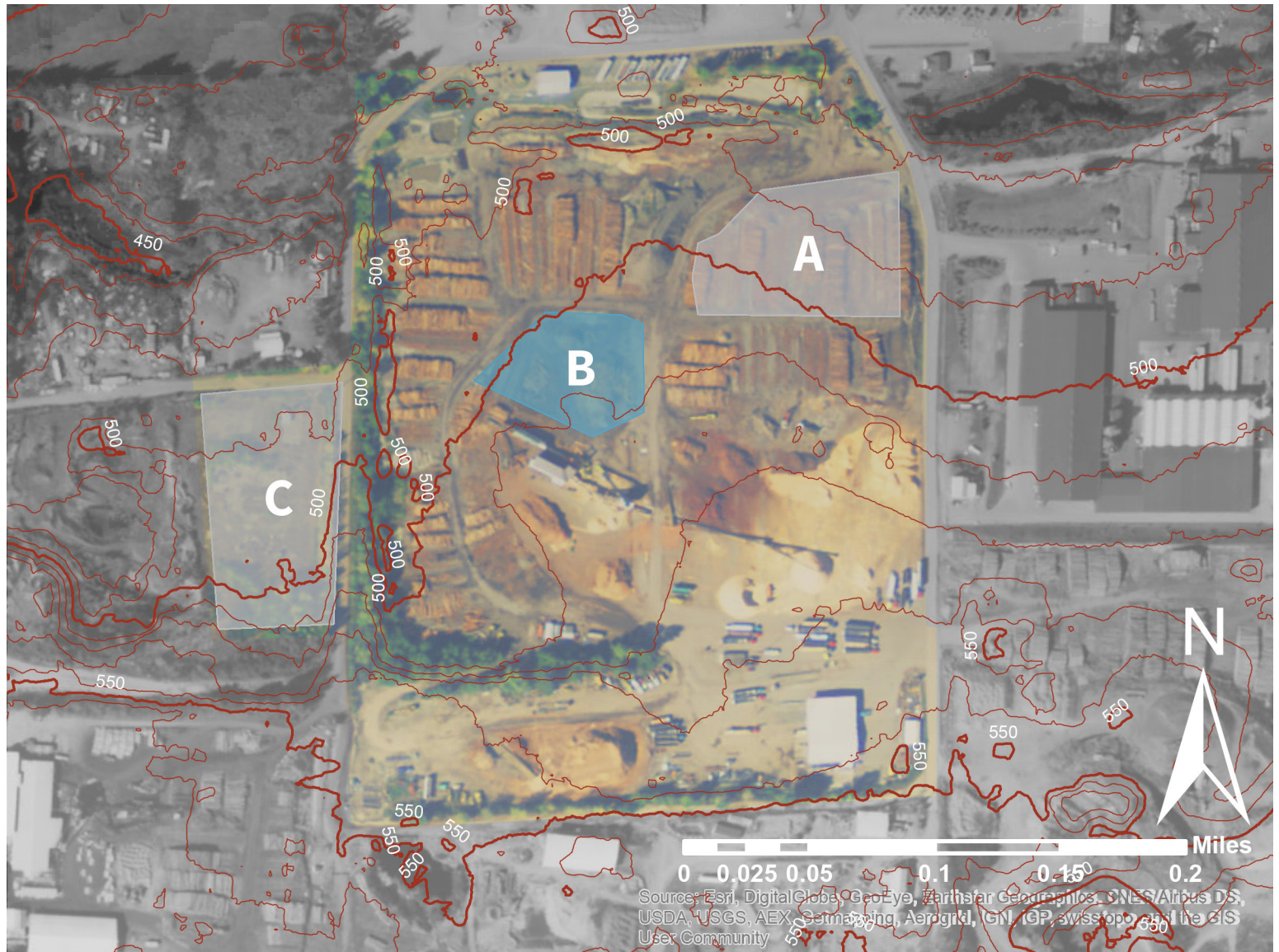

NARA

Northwest Advanced Renewables Alliance

NARA is led by Washington State University and supported by the Agriculture and Food Research Initiative Competitive Grant no. 2011-68005-30416 from the USDA National Institute of Food and Agriculture.



SITE B

UTILITIES

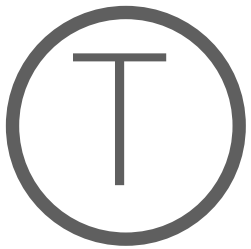

NARA

Northwest Advanced Renewables Alliance

NARA is led by Washington State University and supported by the Agriculture and Food Research Initiative Competitive Grant no. 2011-68005-30416 from the USDA National Institute of Food and Agriculture.



SITE B Flow

R

T

U

F

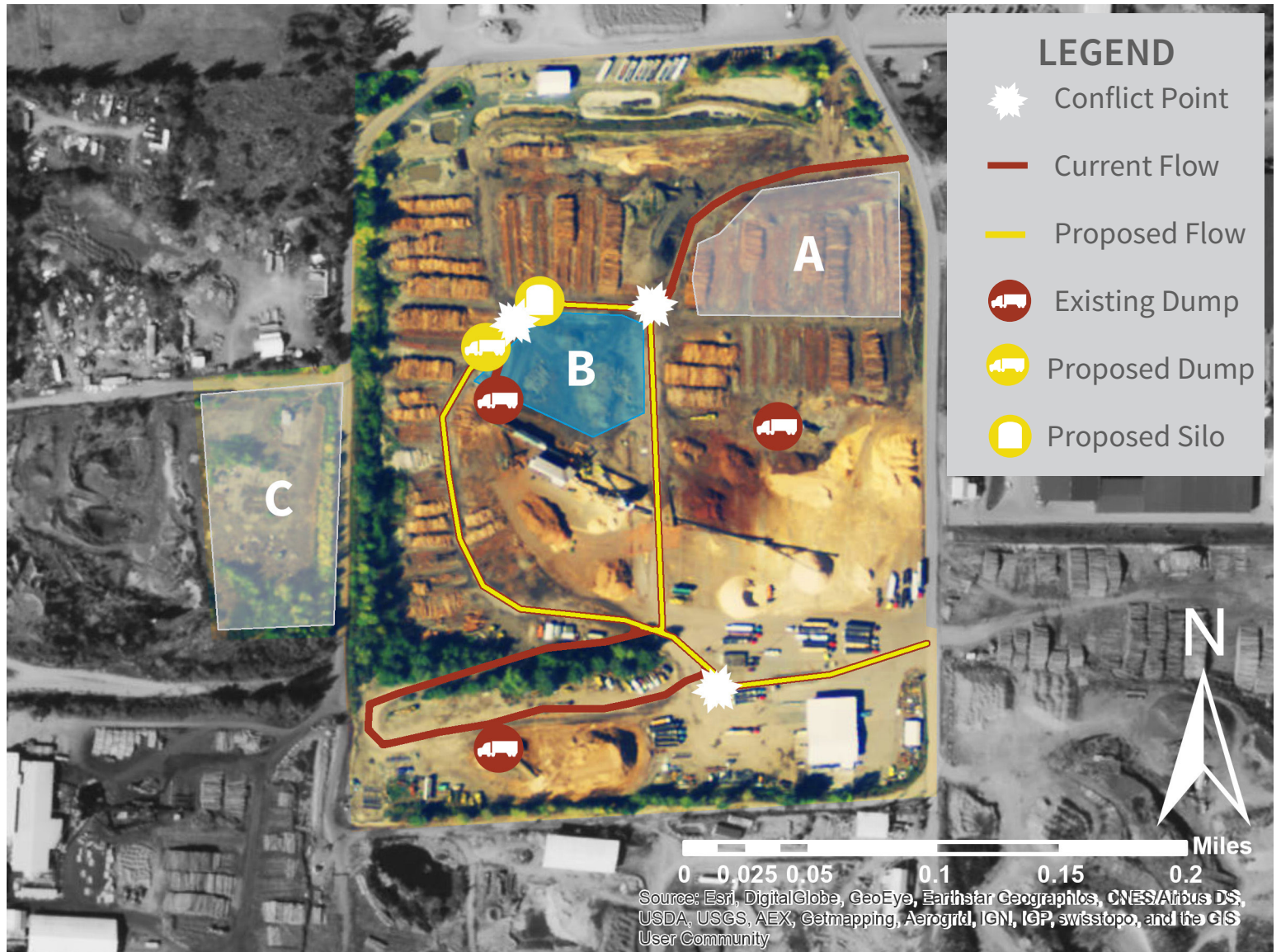

NARA

Northwest Advanced Renewables Alliance

NARA is led by Washington State University and supported by the Agriculture and Food Research Initiative Competitive Grant no. 2011-68005-30416 from the USDA National Institute of Food and Agriculture.



SITE B Flow

R

T

U

F

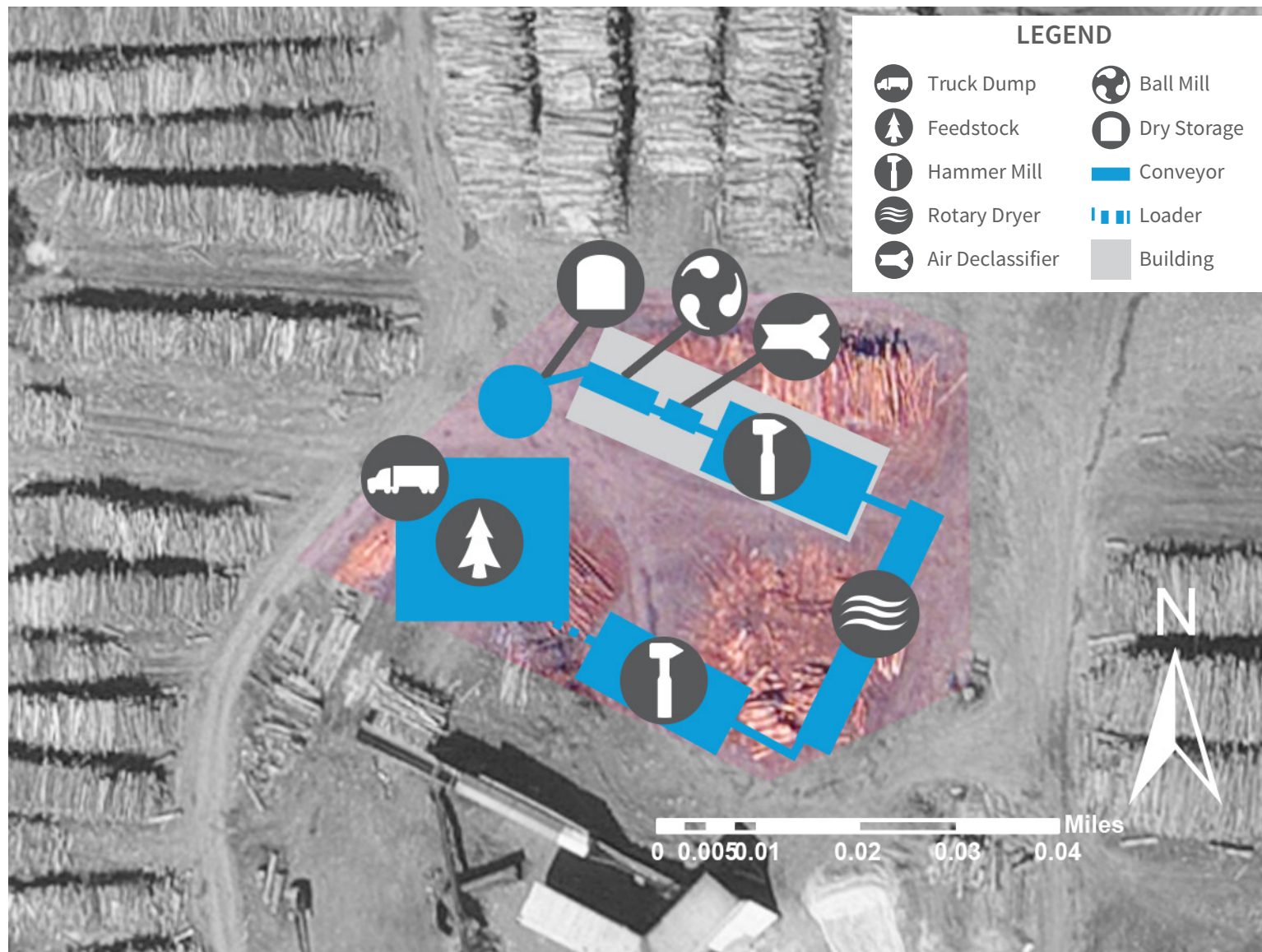

NARA

Northwest Advanced Renewables Alliance

NARA is led by Washington State University and supported by the Agriculture and Food Research Initiative Competitive Grant no. 2011-68005-30416 from the USDA National Institute of Food and Agriculture.



SITE C

REASONING

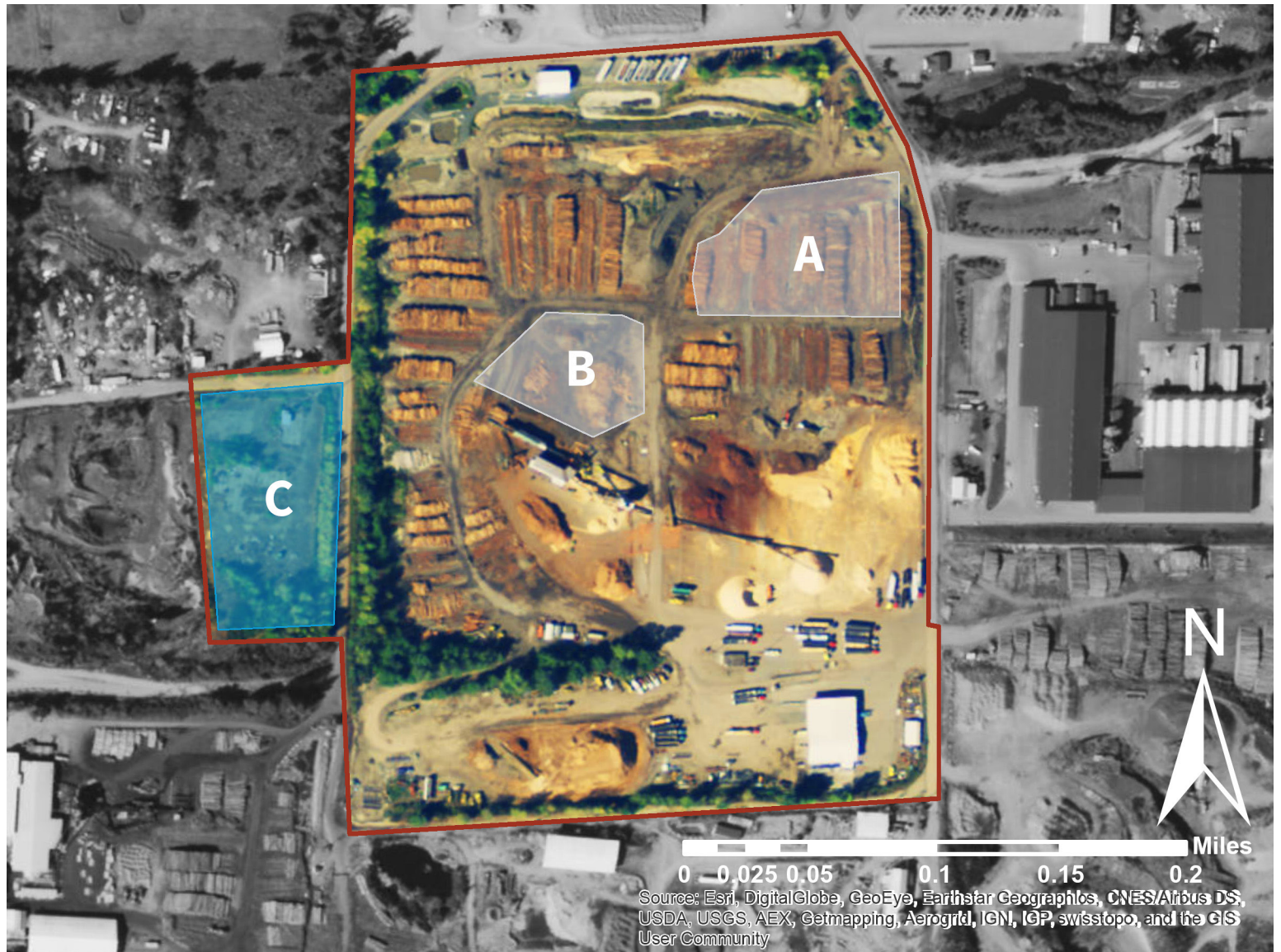
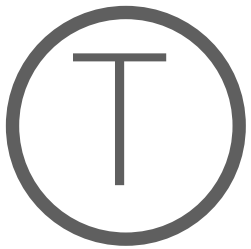

NARA

Northwest Advanced Renewables Alliance

NARA is led by Washington State University and supported by the Agriculture and Food Research Initiative Competitive Grant no. 2011-68005-30416 from the USDA National Institute of Food and Agriculture.



SITE C

TOPOGRAPHY

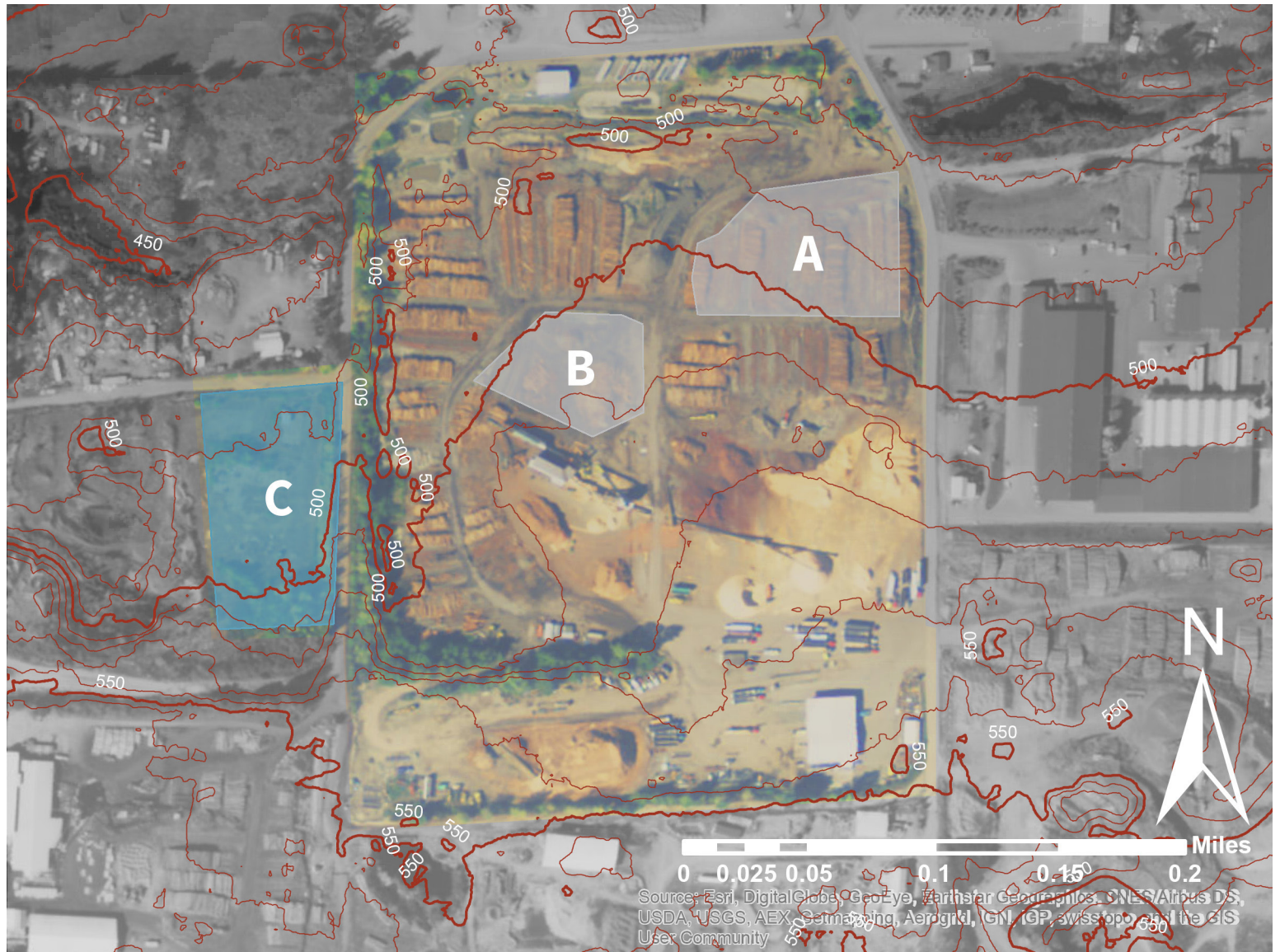
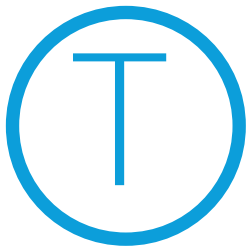

NARA

Northwest Advanced Renewables Alliance

NARA is led by Washington State University and supported by the Agriculture and Food Research Initiative Competitive Grant no. 2011-68005-30416 from the USDA National Institute of Food and Agriculture.



SITE C

UTILITIES

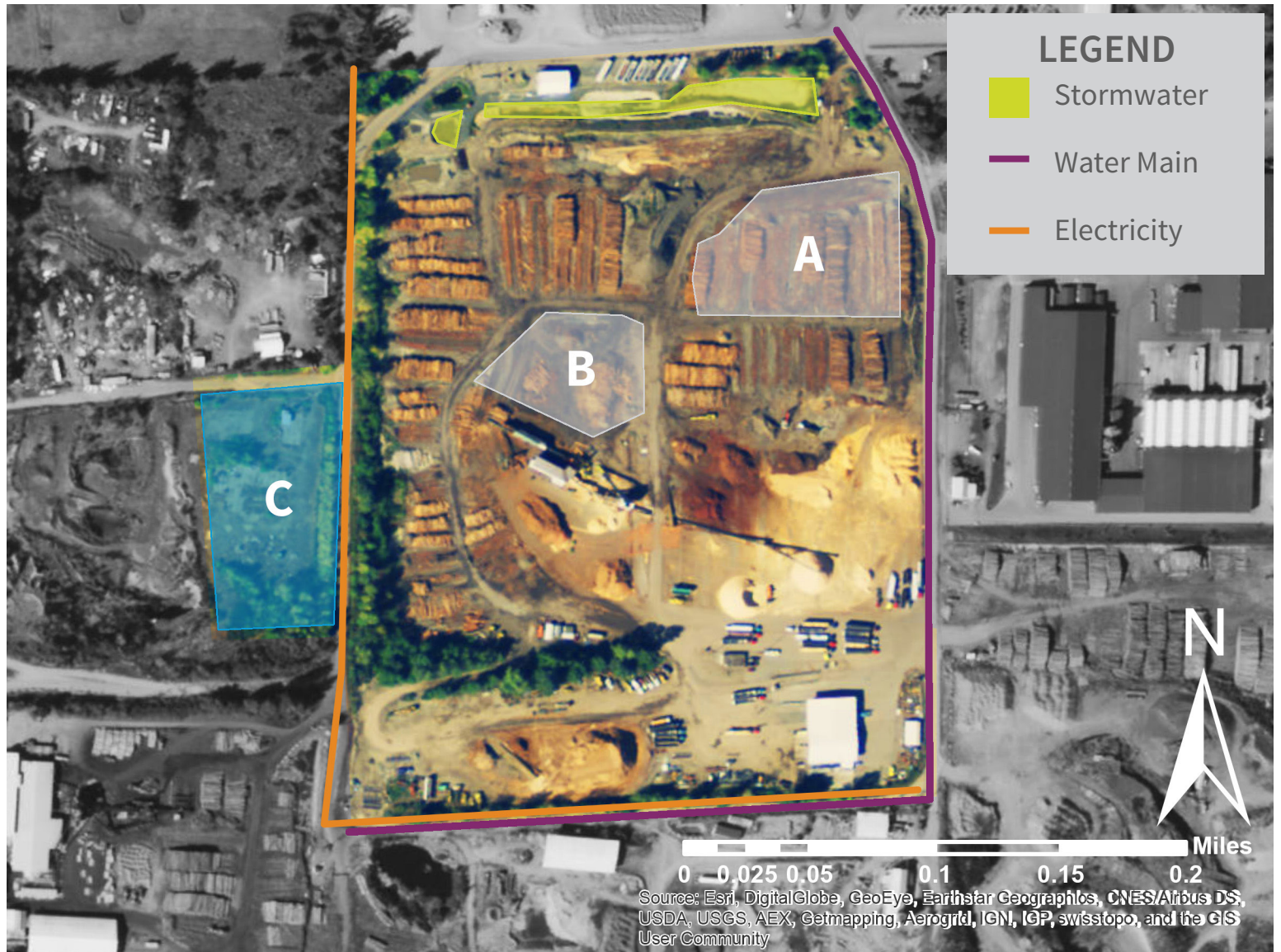
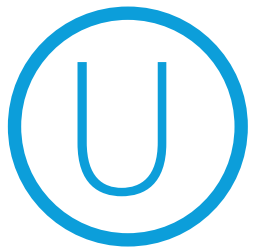
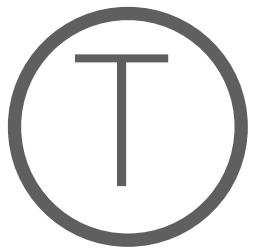

NARA

Northwest Advanced Renewables Alliance

NARA is led by Washington State University and supported by the Agriculture and Food Research Initiative Competitive Grant no. 2011-68005-30416 from the USDA National Institute of Food and Agriculture.



SITE C FLOW

R

T

U

F

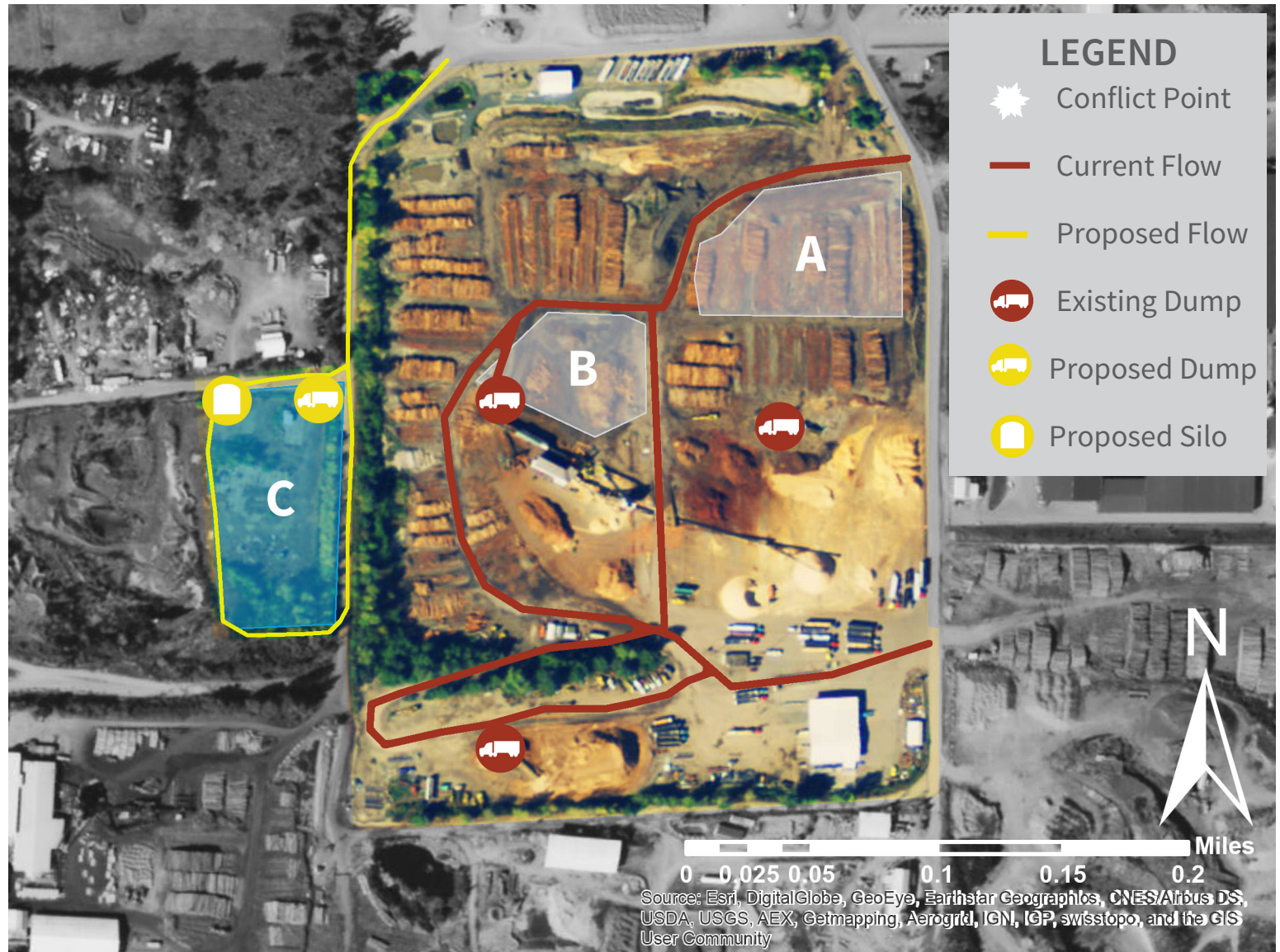

NARA

Northwest Advanced Renewables Alliance

NARA is led by Washington State University and supported by the Agriculture and Food Research Initiative Competitive Grant no. 2011-68005-30416 from the USDA National Institute of Food and Agriculture.



SITE C Flow

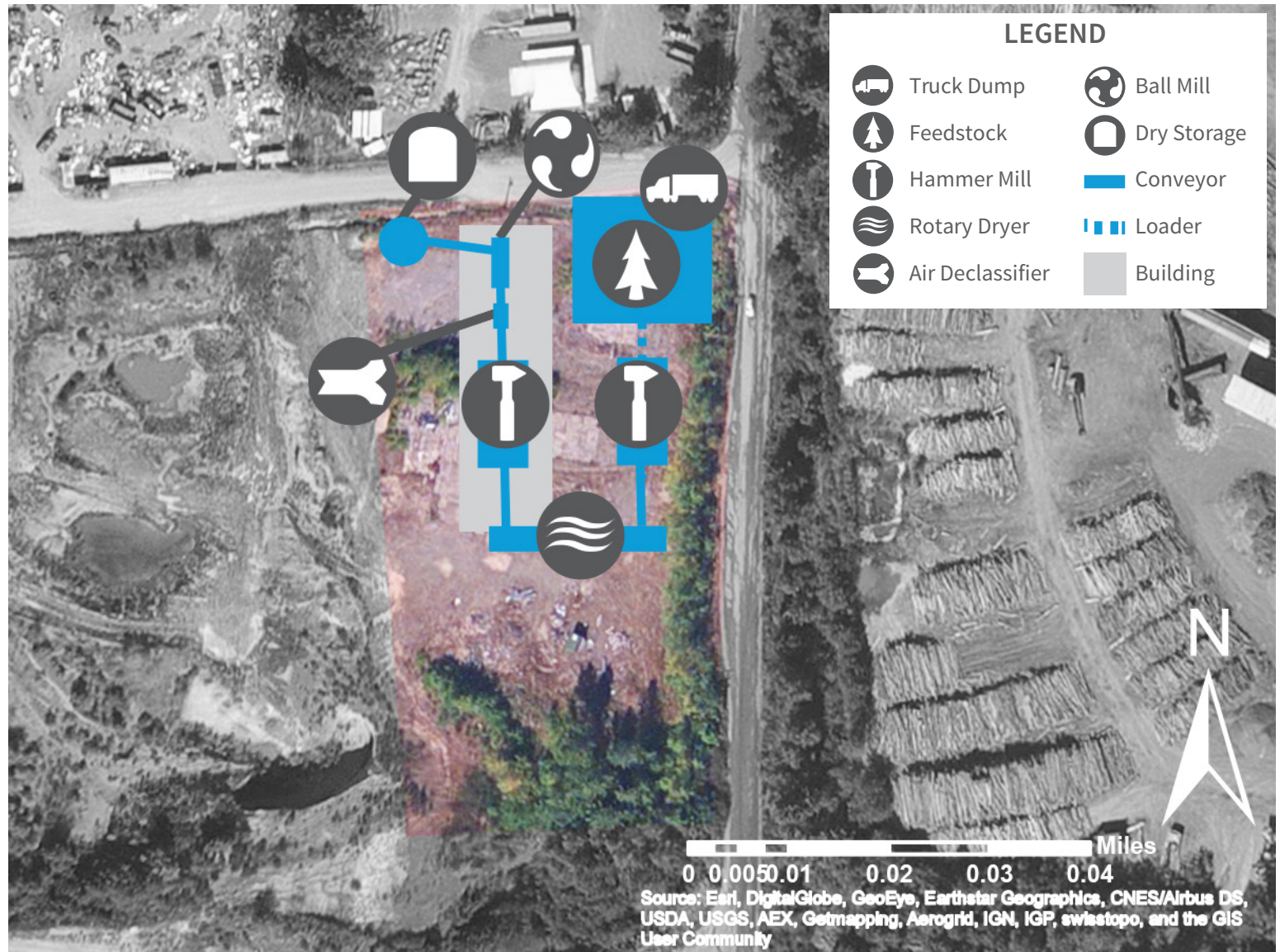
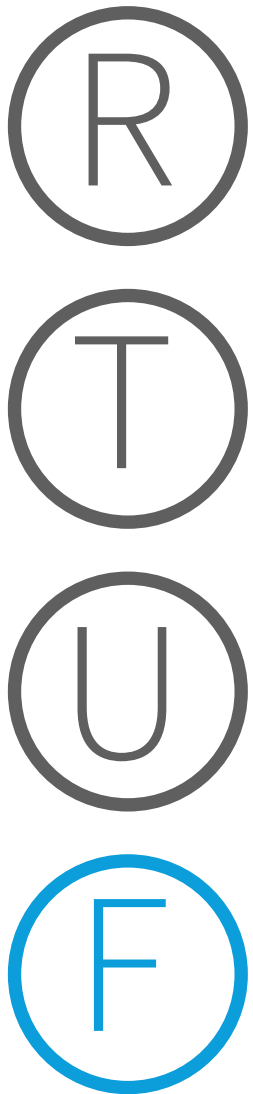

NARA

Northwest Advanced Renewables Alliance

NARA is led by Washington State University and supported by the Agriculture and Food Research Initiative Competitive Grant no. 2011-68005-30416 from the USDA National Institute of Food and Agriculture.



SITE COMPARISON

OVERVIEW

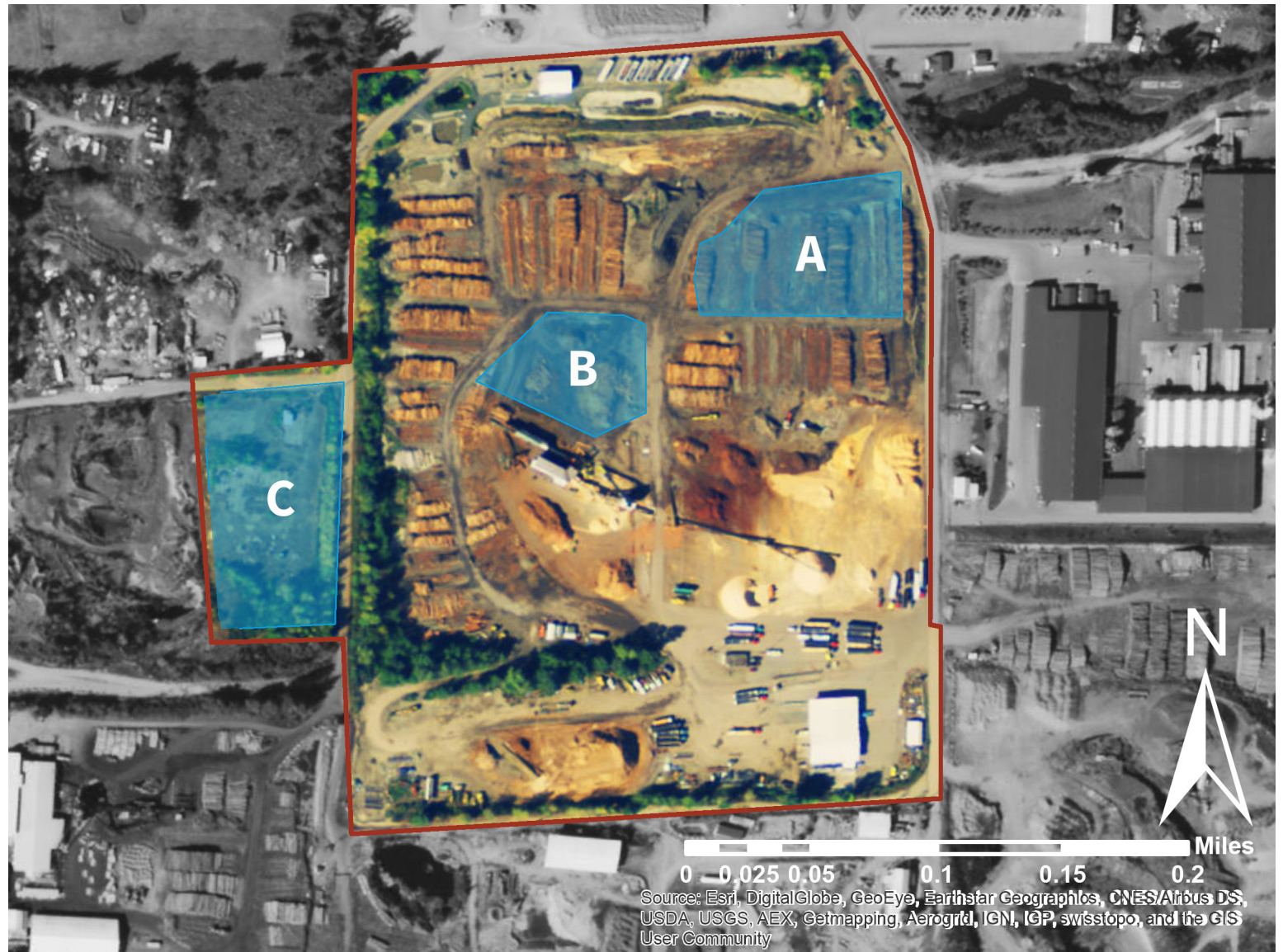

NARA

Northwest Advanced Renewables Alliance

NARA is led by Washington State University and supported by the Agriculture and Food Research Initiative Competitive Grant no. 2011-68005-30416 from the USDA National Institute of Food and Agriculture.



SITE COMPARISON

SUMMARY TABLE

	Site A	Site B	Site C
Reasoning	Being used for log Storage	Used for storing waste from Log Chipper	Not being used
Topography	No apparent issues	No apparent issues	No apparent issues
Utilities	Some utilities adjacent	Utilities directly adjacent	Some utilities adjacent
Flow	Interferes with existing flow	Greatly interferes with existing flow	Isolated flow



NARA

Northwest Advanced Renewables Alliance

NARA is led by Washington State University and supported by the Agriculture and Food Research Initiative Competitive Grant no. 2011-68005-30416 from the USDA National Institute of Food and Agriculture.



SITE COMPARISON

CONCLUSION

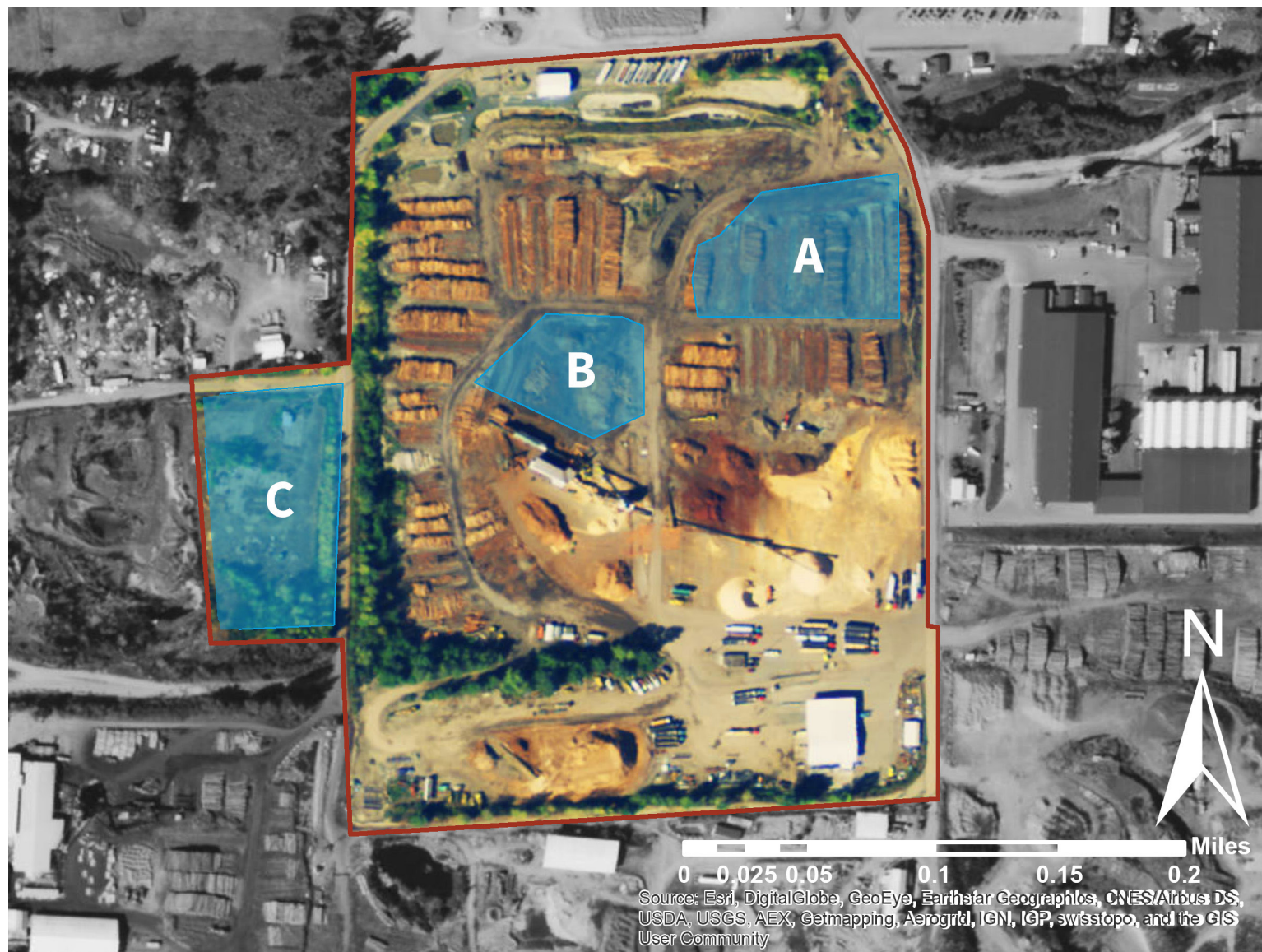

NARA

Northwest Advanced Renewables Alliance

NARA is led by Washington State University and supported by the Agriculture and Food Research Initiative Competitive Grant no. 2011-68005-30416 from the USDA National Institute of Food and Agriculture.



IDX FALL 2015

MICRONIZED WOOD PRODUCT PLANT AT HERMANN BROTHERS

INTRODUCTION TO SCHEMATIC DESIGN



DANE CAMENZIND



TYLER KERSCHNER



VICTOR SCHLONGA



BRENT SIEGFRIED



TYLER THORNTON

